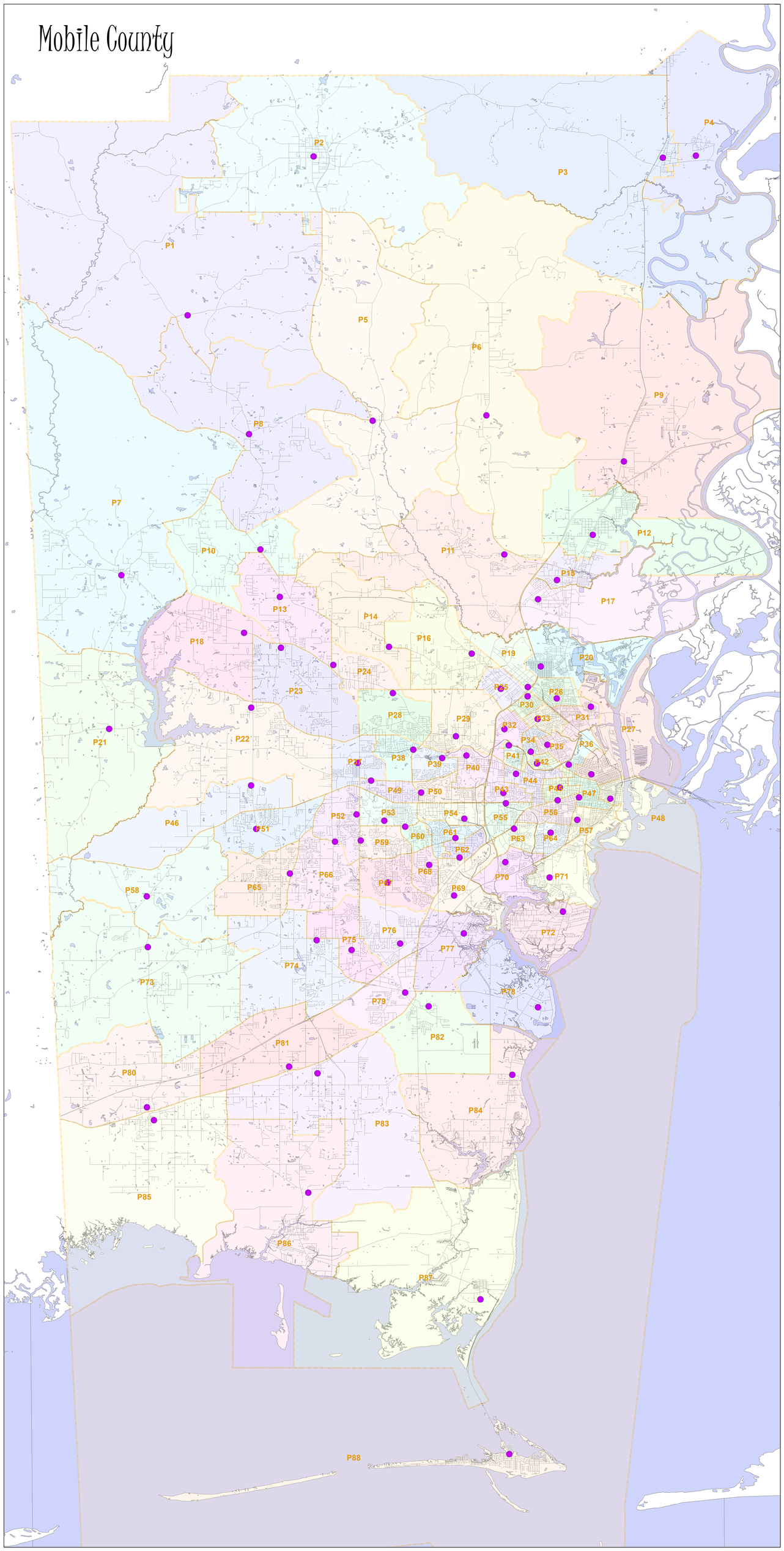

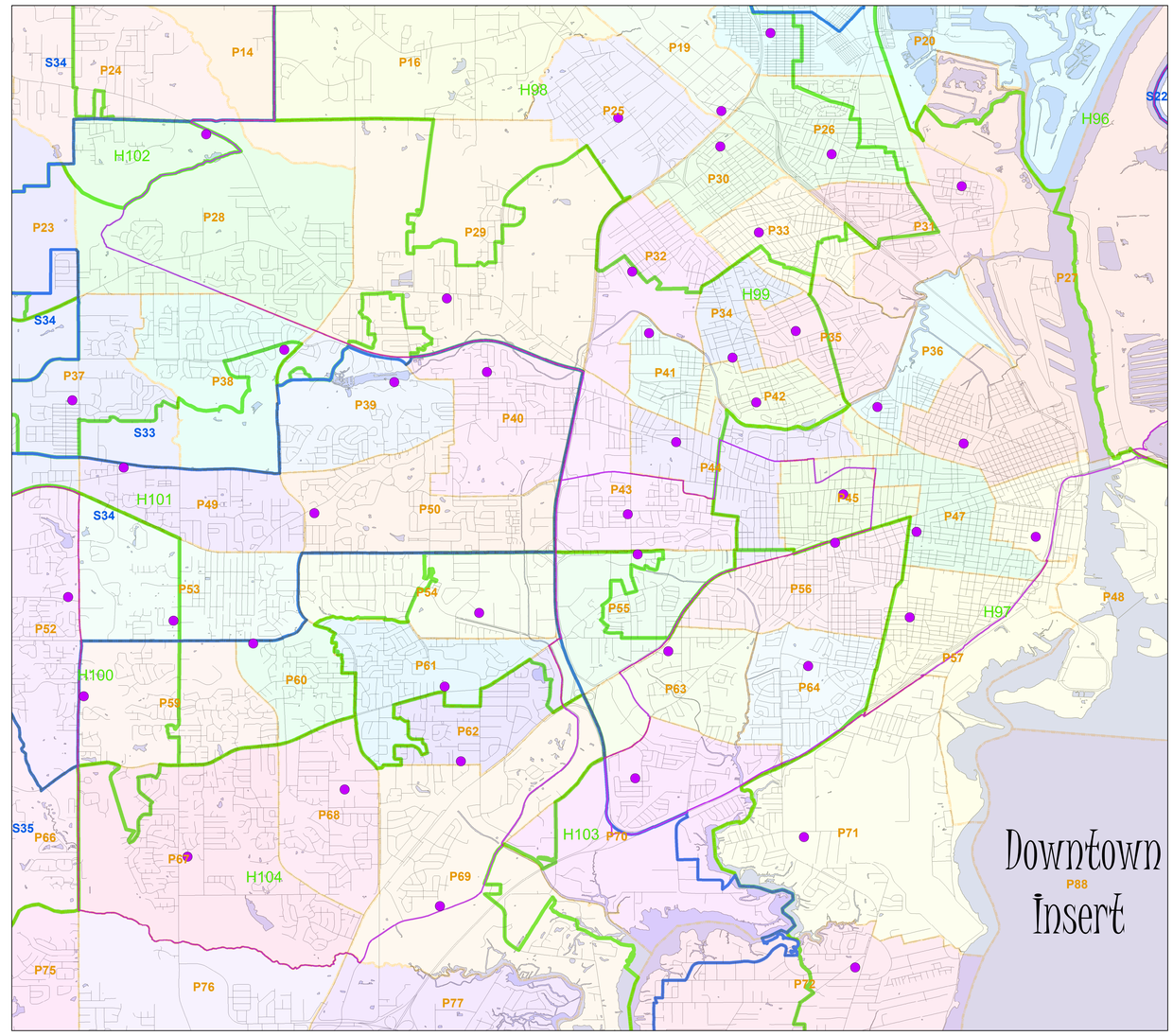

Voting Centers 2014

VP2014	Voting Center	Address	City	Zip
VP01	Fellowship Baptist Church	11480 Gulfcrest Rd.	Chunchula	36521
VP02	Citronelle Recreation Center	8200 East State Street	Citronelle	36522
VP03	Mt. Vernon Civic Center	1230 Magnolia St.	Mt. Vernon	36560
VP04	Mt Vernon Community Center	19180 Shepard Lake Rd.	Mt. Vernon	36560
VP05	Chunchula Baptist Church	11104 Roberts Rd.	Chunchula	36521
VP06	Turnerville Community Center	11230 Celeste Rd.	Saraland	36571
VP07	1st Baptist Church Wilmer-Gym	13371 Moffett Rd	Wilmer	36587
VP08	Georgetown Baptist Church	10651 Lott Rd	Chunchula	36521
VP09	Creola Senior Citizens Center	9716 Old Hwy. 43	Creola	36525
VP10	Haven Woods Baptist Church	7050 Lott Rd.	Semmes	36575
VP11	Lafitte Baptist Church	3201 Lafitte Rd.	Saraland	36571
VP12	Satsuma High School Anex Bldg.	1 Gator Circle	Satsuma	36572
VP13	River of Life Ministries Church	5610 McCrary Rd.	Semmes	36575
VP14	Indian Springs Baptist Church	4241 Lott Rd.	Eight Mile	36613
VP15	Shelton Beach Road Baptist Church	401 Shelton Beach Rd.	Saraland	36571
VP16	Collins Rhodes Elementary School	5110 St. Stephans Rd	Eight Mile	36613
VP17	Saraland Civic Center	716 Mae St.	Saraland	36571
VP18	Semmes Community Center	10141 Moffett Rd.	Semmes	36575
VP19	Pilgrim Rest A.M.E.	125 N. Greer Ave.	Mobile	36612
VP20	J. C. Davis Auditorium	400 Grand Blvd.	Chickasaw	36611
VP21	Tanner Williams Historical Society Blg.	13701 Tanner Williams Rd.	Wilmer	36587
VP22	Holy Name of Jesus Church	2275 Snow Rd.	Semmes	36575
VP23	Semmes First Babtist Church	4070 Wulff Rd. E.	Semmes	36575
VP24	Azalea City Church of Christ	3550 Schillinger Rd. N.	Semmes	36575
VP25	Hope Chapel A.M.E.Z.	1644 Wolf Ridge Rd.	Whistler	36612
VP26	Vigor High School	913 N. Wilson Ave.	Prichard	36610
VP27	Bishop State Comm. College	351 N. Broad St.	Mobile	36601
VP28	Moffett Road Assembly of God	6159 Moffett Rd.	Mobile	36618
VP29	Forrest Hill Elementary	4501 Moffett Rd.	Mobile	36618
VP30	Prichard Community Center	2500 W. Main St.	Prichard	36610
VP31	Plateau Community Center	850 Edwards St.	Prichard	36610
VP32	Joseph Dotch Community Center	3100 Banks Ave.	Mobile	36617
VP33	Sunlight Auditorium	809 Seminary St.	Prichard	36610
VP34	Toulminville Branch Library	601 Stanton Rd.	Mobile	36617
VP35	Figures Recreation Center	658 Donald St.	Mobile	36617
VP36	Thomas Sullivan Community Center	351 N. Catherine St.	Mobile	36603
VP37	Friendship Missionary Baptist	545 N. Cody Rd.	Mobile	36608
VP38	University Church of Christ	5651 Zeigler Blvd.	Mobile	36608
VP39	Mobile Museum of Art	4850 Museum Dr.	Mobile	36608
VP40	St. Ignatius Marion Center	3704 Spring Hill Ave.	Mobile	36608
VP41	Boys & Girls Club of Mobile	712 Rice St.	Mobile	36607
VP42	Carver Campus- Bishop State Comm. College	414 Stanton Rd.	Mobile	36617
VP43	Sage Ave. Baptist Church	150 S. Sage Ave.	Mobile	36606
VP44	New Shiloh Missionary Bapt	2756 Old Shell Rd.	Mobile	36607
VP45	Via! Senior Center	1717 Dauphin St.	Mobile	36604
VP46	Sonrise Baptist Church	140 Snow Rd. N.	Mobile	36608
VP47	St. Joan of Arc Catholic Church	1260 Elmira St.	Mobile	36604
VP48	James Seals Jr. Park and Recreation Center	540 Texas St	Mobile	36603
VP49	Providence Church of God	6819 Old Shell Rd.	Mobile	36608
VP50	E. R. Dickson Elementary	4645 Bit & Spur Rd.	Mobile	36608
VP51	Saving Grace Luthern Ch.	1500 Snow Rd. S.	Mobile	36695
VP52	Covenant Church of Mobile	7150 Hitt Rd.	Mobile	36695
VP53	Hillcrest Baptist Church	1204 Hillcrest Rd.	Mobile	36695
VP54	City Church of Mobile	3750 Michael Blvd.	Mobile	36609
VP55	Westminster Presbyterian	2921 Airport Blvd.	Mobile	36606
VP56	St. John's Episcopal Church	1707 Government St.	Mobile	36604
VP57	Rock of Faith Baptist Ch.	1103 S. Ann St.	Mobile	36605
VP58	Seven Hills Central Fire Station	3651 Newman Rd.	Mobile	36695
VP59	Our Savior Catholic Church	1801 South Cody Rd.	Mobile	36695
VP60	The Mug Café	5817 Grelot Rd.	Mobile	36609
VP61	Apostolic Church of God	4050 Cottage Hill Rd.	Mobile	36609
VP62	Kate Shepard School	3980-B Burma Rd.	Mobile	36693
VP63	Eichold-Mertz Elementary	2815 Government St.	Mobile	36606
VP64	Mae Eanes School	1901 Hurtel St.	Mobile	36605
VP65	Living Word Church	2900 Dawes Rd.	Mobile	36695
VP66	Creekwood Church of Christ	1901 Schillinger Rd. S.	Mobile	36695
VP67	Connie Hudson Mobile Regional Senior Community Center	3201 Hillcrest Rd.	Mobile	36695
VP68	Dodge Elementary	2651 Longfleaf Dr.	Mobile	36693
VP69	1st Independent Methodist	4548 Halls Mill Rd.	Mobile	36693
VP70	Morningside Elementary	2700 S. Greenbrier Dr.	Mobile	36605
VP71	Palmer Pillans Middle School	2051 Military Rd.	Mobile	36605
VP72	Riverside Baptist Church	3130 Dauphin Island Pkw.	Mobile	36605
VP73	Union Baptist Church	5251 Grand Bay-Wilmer Rd.	Grand Bay	36541
VP74	Meadowlake Elementary	8251 Three Notch Rd.	Tillmans Corner	36619
VP75	Travis Rd. Baptist Church	5226 Travis Rd.	Tillmans Corner	36619
VP76	Tillmans Corner Community	5055 Carol Plantation Rd.	Tillmans Corner	36619
VP77	Cypress Shores Baptist Church	4327 Higgins Rd.	Tillmans Corner	36619
VP78	Callahan Boys & Girls Club	6585 Carol Plantation Rd.	Theodore	36585
VP79	Hollingers Island Elementary	2400 Hammock Rd.	Mobile	36605
VP80	Grand Bay Middle School	12800 Cunningham Rd.	Grand Bay	36541
VP81	1st Baptist Church of St. Elmo	8875 Henley Rd.	St. Elmo	36568
VP82	Mt. Ararat Baptist Church	5201 Washington Ave.	Theodore	36582
VP83	1st Baptist Church of Irvington	9074 Irvington BLB Hwy.	Irvington	36544
VP84	St. Phillip Neri Catholic Church	9101 Dauphin Island Pkwy.	Theodore	36582
VP85	Friendship Baptist Church	12581 Saeger Rd.	Grand Bay	36541
VP86	Bayou La Batre Community Center	12745 Padgett Switch Rd.	Bayou La Batre	36544
VP87	St. Michael Catholic Church	15872 Heron Bay Loop Rd. E.	Coden	36523
VP88	D I Baptist Resort Mistries Bld	909 Desoto Ave.	Dauphin Island	36528

State of Alabama & Mobile County Reapportionment 2014

Legend

- Voting Centers 2014

N

Mobile County Voter Precincts(2014) & Polling Places (2014)

Created January 31, 2014 by Cynthia Feirman. This is not a legal Document.