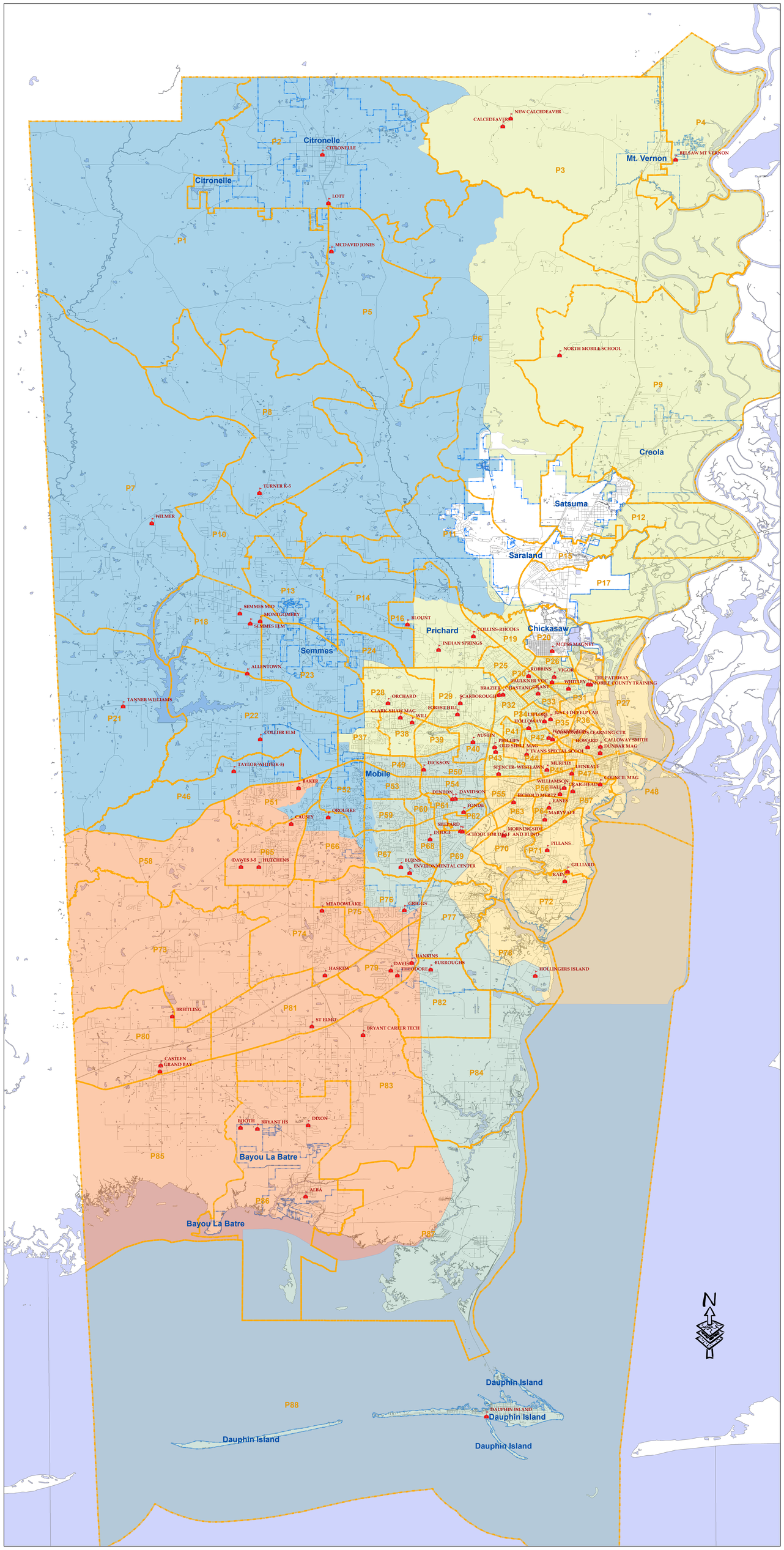

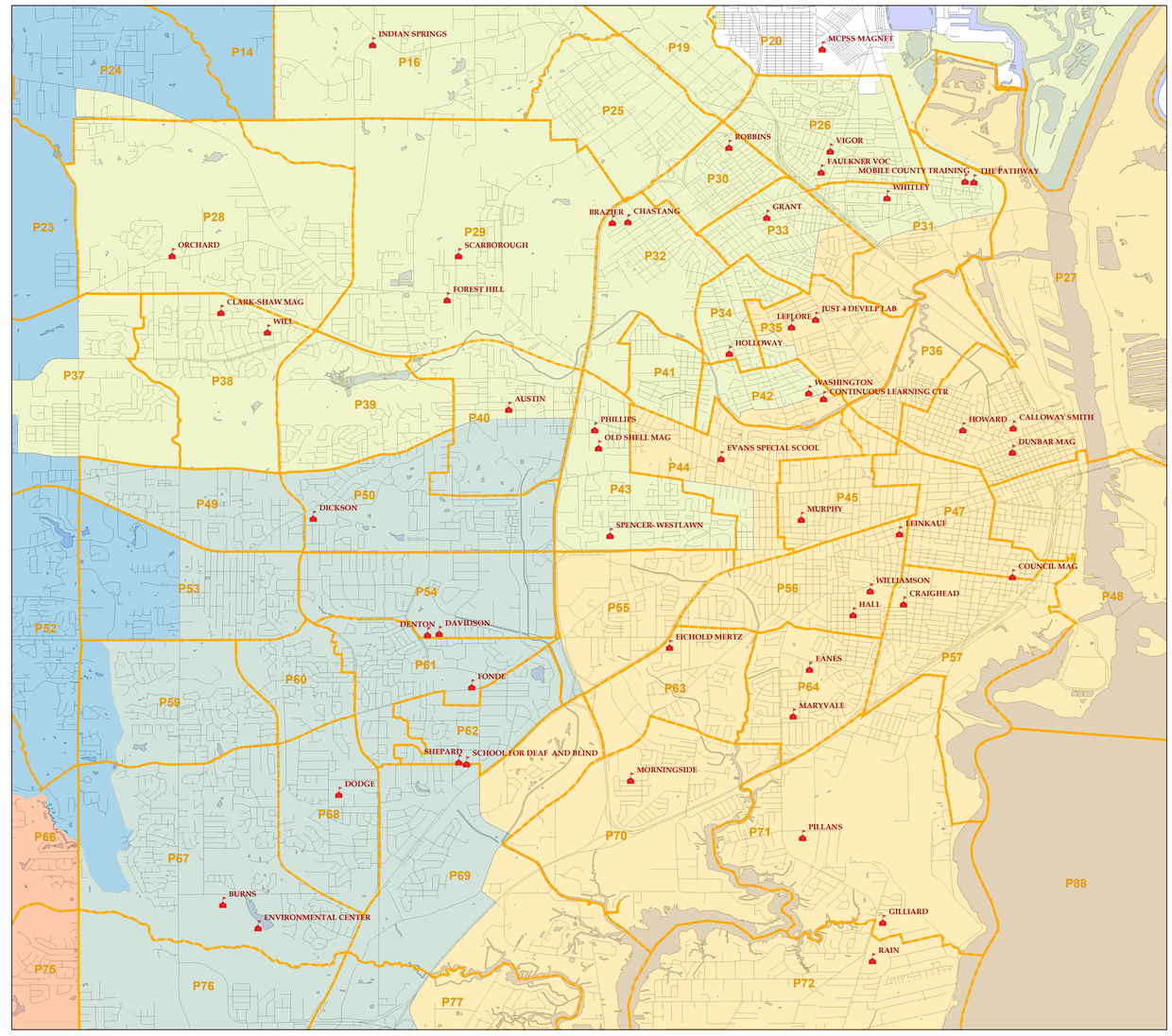

Mobile County School Board Schools with 2014 Prososed District Schools

Downtown Insert

MCSB 2014 DISTRICT	MCSB SCHOOLS	ADDRESS	CITY	ZIP
District 1	ALLENTOWN ELEMENTARY SCHOOL	10830 HOWELLS FERRY RD	SEMMES	36575
District 1	MCDAVID JONES ELEMENTARY SCHOOL	16250 USHY 45 S	CITRONELLE	36522
District 1	SEMMES ELEMENTARY SCHOOL	10100 BLACKWELL NURSERY RD	SEMMES	36575
District 1	MARY G MONTGOMERY HIGH SCHOOL	4275 SNOW RD N	SEMMES	36575
District 1	WILMER ELEMENTARY SCHOOL	7456 WILMER-GEORGETOWN RD	WILMER	36587
District 1	SEMMES MIDDLE SCHOOL	4566 ED GEORGE RD	SEMMES	36575
District 1	J E TURNER ELEMENTARY SCHOOL	8361 LOTT RD	WILMER	36587
District 1	CITRONELLE HIGH SCHOOL	19325 ROWE ST	CITRONELLE	36522
District 1	LOTT MIDDLE SCHOOL	17740 CELESTE RD	CITRONELLE	36522
District 1	TANNER WILLIAMS ELEMENTARY SCHOOL	18700 TANNER WILLIAMS RD	WILMER	36587
District 1	ELSIE COLLIER ELEMENTRY SCHOOL	601 SNOW RD N	MOBILE	36608
District 1	OROURKE ELEMENTARY SCHOOL	1975 LEROY STEVENS RD	MOBILE	36695
District 1	TAYLOR - WHITE SCHOOL	476 Eliza Jordan S.	MOBILE	36608
District 2	OLIVE J DODGE ELEMENTARY SCHOOL	2615 LONGLEAF DR	MOBILE	36693
District 2	E R DICKSON ELEMENTARY SCHOOL	4645 BIT AND SPUR RD	MOBILE	36608
District 2	ELIZABETH FONDE ELEMENTARY SCHOOL	3936 COTTAGE HILL RD	MOBILE	36609
District 2	ENVIRONMENTAL STUDIES CENTER	6101 GIRBY RD	MOBILE	36693
District 2	DAUPHIN ISLAND ELEMENTARY SCHOOL	1501 BIENVILLE BLVD	DAUPHIN ISLAND	36528
District 2	W P DAVIDSON HIGH SCHOOL	8900 PLEASANT VALLEY RD	MOBILE	36609
District 2	KATE SHEPARD ELEMENTARY SCHOOL	8980 B BURMA RD	MOBILE	36608
District 2	MARY W BURROUGHS ELEMENTARY SCHOOL	6875 BURROUGHS LN	THEODORE	36582
District 2	HOLLINGERS ISLAND ELEMENTARY SCHOOL	2400 HAMMOCK RD	MOBILE	36605
District 2	JEREMIAH A DENTON MIDDLE SCHOOL	3800 PLEASANT VALLEY RD	MOBILE	36609
District 2	REGIONAL SCHOOL FOR THE DEAF AND BLIND	3980 BURMA RD	MOBILE	36608
District 2	CRANFORD H BURNS MIDDLE SCHOOL	6175 GIRBY RD	MOBILE	36693
District 2	W C GRIGGS ELEMENTARY SCHOOL	6001 THREE NOTCH RD	MOBILE	36619
District 3	INDIAN SPRINGS ELEMENTARY SCHOOL	4550 HIGHPOINT BLVD	EIGHT MILE	36613
District 3	W D ROBBINS ELEMENTARY SCHOOL	2416 W MAIN	PRICHARD	36610
District 3	WHITLEY ELEMENTARY SCHOOL	528 SIPSEY ST	PRICHARD	36610
District 3	ARIEL HOLLOWAY ELEMENTARY SCHOOL	625 STANTON RD	MOBILE	36617
District 3	WILL ELEMENTARY SCHOOL	5750 SUMMIT AVE	MOBILE	36608
District 3	MARY B AUSTIN ELEMENTARY SCHOOL	150 PROVIDENT LN	MOBILE	36608
District 3	CLARK-SHAW MAGNET SCHOOL	5960 ARLBERG ST	MOBILE	36608
District 3	BOOKER T WASHINGTON MIDDLE SCHOOL	1961 ANDREWS ST	MOBILE	36617
District 3	WILLIAM HENRY BRAZIER ELEMENTARY SCHOOL	2161 BUTLER ST	MOBILE	36617
District 3	BELSAW MT VERNON MIDDLE SCHOOL	1650 CARTMAN CIR	MT VERNON	36560
District 3	CALCEDEAVER ELEMENTARY SCHOOL	20185 RICHARD WEAVER RD	MT VERNON	36560
District 3	COLLINS RHODES ELEMENTARY SCHOOL	5110 ST STEPHENS RD	EIGHT MILE	36613
District 3	C F VIGOR HIGH SCHOOL	915 N WILSON AVE	PRICHARD	36610
District 3	FAULKNER VOCATIONAL SCHOOL	55 W ELM ST	PRICHARD	36610
District 3	ELLA GRANT ELEMENTARY SCHOOL	555 EASTERLING ST	PRICHARD	36610
District 3	MOBILE COUNTY TRAINING SCHOOL	800 WHITLEY ST	MOBILE	36610
District 3	ELIZABETH S CHASTANG MIDDLE SCHOOL	2800 BERKLEY AVE	MOBILE	36617
District 3	OLD SHELL RD MAGNET SCHOOLSCHOOL	3160 HEATHER ST	MOBILE	36607
District 3	PHILLIPS PREPARATORY MAGNET SCHOOL	3255 OLD SHELL RD	MOBILE	36607
District 3	SPENCER-WESTLAWN ELEMENTARY SCHOOL	8071 RALSTON RD	MOBILE	36606
District 3	ORCHARD ELEMENTARY SCHOOL	6400 HOWELLS FERRY RD	MOBILE	36618
District 3	C L SCARBOROUGH MIDDLE SCHOOL	1800 PHILLIPS LN	MOBILE	36618
District 3	FOREST HILL ELEMENTARY SCHOOL	4501 MOFFETT RD	MOBILE	36618
District 3	NORTH MOBILE COUNTY MIDDLE SCHOOL	1950 SALCO RD W	AXIS	36505
District 3	MATTIE T BLOUNT HIGH SCHOOL	5450 LOTT RD	EIGHT MILE	36613
District 3	THE PATHWAY SCHOOL	800 1/2 WHITLEY ST	MOBILE	36610
District 3	NEW CALCEDEAVER SCHOOL	20500 PATILLO RD	MT VERNON	36560
District 4	MORNINGSIDE ELEMENTARY SCHOOL	2700 GREENBRIER DR S	MOBILE	36605
District 4	GEORGE HALL ELEMENTARY SCHOOL	1108 ANTWERP ST	MOBILE	36605
District 4	W H LEINKAUF ELEMENTARY SCHOOL	1410 MONROE ST	MOBILE	36604
District 4	CALLOWAY SMITH MIDDLE SCHOOL	850 N LAWRENCE ST	MOBILE	36608
District 4	DUNBAR CREATIVE & PERFORMING ARTS MAGNET SCHOOL	500 ST ANTHONY ST	MOBILE	36608
District 4	AUGUSTA EVANS SCHOOL K-12	100 N FLORIDA ST	MOBILE	36607
District 4	EICHOLD MERTZ ELEMENTARY SCHOOL	2815 GOVERNMENT BLVD	MOBILE	36606
District 4	LILLIE B WILLIAMSON HIGH SCHOOL	1567 DUBLIN ST E	MOBILE	36605
District 4	DR. ROBERT W. GILLIARD ELEMENTARY SCHOOL	2757 DAUPHIN ISLAND PKWY	MOBILE	36605
District 4	CONTINUOUS LEARNING CENTER	1870 PLEASANT AVE	MOBILE	36617
District 4	FLORENCE HOWARD ELEMENTARY SCHOOL	957 DR MARTIN LUTHER KING JR AVE	MOBILE	36603
District 4	JOHN L LEFLORE MAGNET HIGH SCHOOL	700 DONALD ST	MOBILE	36617
District 4	JUST 4 DEVELOPMENT LABORATORY	2268 ST STEPHENS RD	MOBILE	36617
District 4	B C RAIN HIGH SCHOOL	3125 DAUPHIN ISLAND PKWY	MOBILE	36605
District 4	MARYVALE ELEMENTARY SCHOOL	1901 MARYVALE ST N	MOBILE	36605
District 4	MAE EANES MIDDLE SCHOOL	1901 HURTEL ST	MOBILE	36605
District 4	CRAIGHEAD ELEMENTARY SCHOOL	1000 S ANN ST	MOBILE	36605
District 4	S S MURPHY HIGH SCHOOL	100 S CARLEN ST	MOBILE	36606
District 4	COUNCIL TRADITIONAL ELEMENTARY MAGNET SCHOOL	751 WILKINSON ST	MOBILE	36603
District 5	DIXON ELEMENTARY SCHOOL	8650 FOUR MILE RD	IRVINGTON	36544
District 5	MEADOWLAKE ELEMENTARY SCHOOL	8251 THREE NOTCH RD	MOBILE	36619
District 5	HUTCHENS ELEMENTARY SCHOOL	10005 WEST LAKE RD	MOBILE	36695
District 5	KATHERINE HANKINS MIDDLE SCHOOL	5750 KATHERINE HANKINS DR	THEODORE	36582
District 5	BAKER HIGH SCHOOL	8901 AIRPORT BLVD	MOBILE	36695
District 5	ALBA MIDDLE SCHOOL	14180 S WINTZELL AVE	BAYOU LA BATRE	36509
District 5	THEODORE HIGH SCHOOL	6201 SWEETOWN RD N	THEODORE	36582
District 5	PEARL HASKEW ELEMENTARY SCHOOL	7001 WHITE OAK DR	IRVINGTON	36544
District 5	BRYANT CAREER TECHNICAL SCHOOL	8950 PADGETT SWITCH RD	IRVINGTON	36544
District 5	ST ELMO ELEMENTARY SCHOOL	8666 MCDONALD RD	IRVINGTON	36568
District 5	FRANK W BREITLING ELEMENTARY SCHOOL	8350 GRAND BAY WILMER RD S	MOBILE	36541
District 5	CASTLEN ELEMENTARY SCHOOL	9960 SCHOOL HOUSE RD	GRAND BAY	36541
District 5	GRAND BAY MIDDLE SCHOOL	12800 CUNNINGHAM RD	GRAND BAY	36541
District 5	ANNA BOOTH ELEMENTARY SCHOOL	17001 HURRICANE BLVD	IRVINGTON	36544
District 5	ALMA BRYANT HIGH SCHOOL	14001 HURRICANE RD	IRVINGTON	36544
District 5	BERNICE CAUSEY MIDDLE SCHOOL	2205 MCFARLAND RD	MOBILE	36695
District 5	NAN GRAY DAVIS ELEMENTARY SCHOOL	6900 NAN GRAY DAVIS RD	THEODORE	36582
District 5	DAWES 3-5	10451 WEST LAKE RD	MOBILE	36695
District 6	MCPSS MAGNET SCHOOL OF MATH, SCIENCE,AND TECHNICAL SCHOOL	80 GRANT ST	CHICKASAW	36611

Legend

MCSBschools

2014 Voter Precincts

Proposed MCSB Districts

- District 1
- District 2
- District 3
- District 4
- District 5
- not in MCSB

Proposed 2014 Mobile County School Board Population Statistics

District	Total Population		White Population	White %	Black Population	Black %
D1	76,712		62,543	81.53%	10,422	13.59%
D2	77,809		53,232	68.41%	19,793	25.44%
D3	76,894		23,412	30.45%	50,534	65.72%
D4	77,741		25,298	32.54%	50,063	64.40%
D5	77,976		63,021	80.82%	9,585	12.29%
NON- MCSB	25,860		20,710	80.09%	4,223	16.33%
(Saraland, Satsuma, Chickasaw)						
Total Population	412,992					
SB Population	387,132					
Ideal District Population	77,426	76,652				
1 % deviance +/-	774	78,201				

Proposed Mobile County School Board 2014 & Mobile County 2014 Voter Precincts

Created January 10, 2014 by Cynthia Feirman. This is not a legal Document.