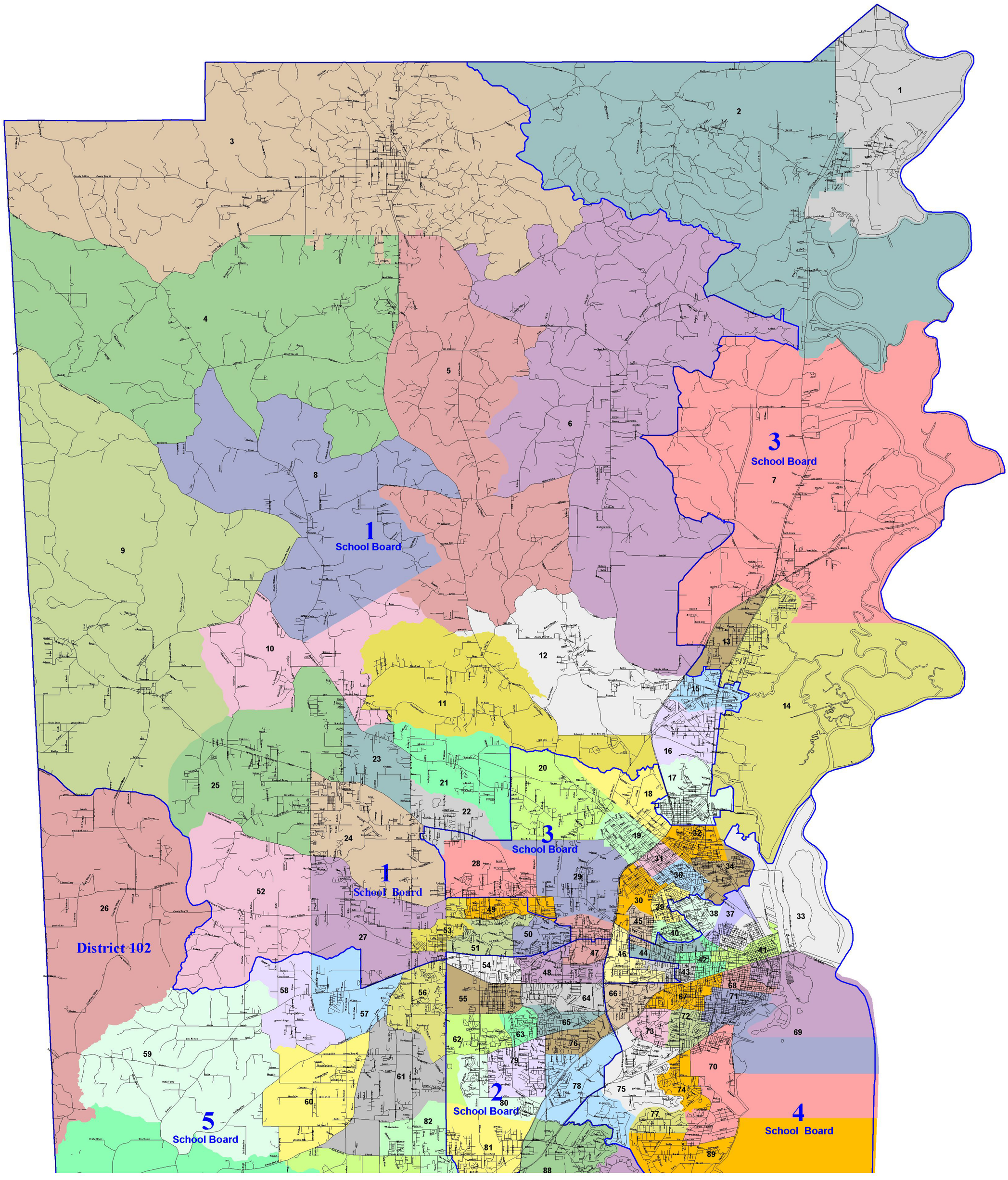

N

DECEMBER, 2009
MOBILE COUNTY, ALABAMA
School Board Districts
and county voting precincts

LEGEND
School Board Districts
Precincts numbered in black

MAP # 2
NORTH
MOBILE COUNTY

For reprints, contact
Mobile County Probate Court
Post Office Box 7
Mobile, Alabama 36601
(251) 574-8480